

PLAT CERTIFIED CORRECT

Van W. Lee, Registered Land Surveyor
Arkansas Number 660

STATE OF ARKANSAS

COURT of CLERKS Sworn and Subscribed by me
this 26th Day of September, 1978.

THIS PLAT is filed for the purpose of placing on record Lots
1 through 24, Street R/W and Easements and is hereby
Dedicated to the Public.

ALLOTTERS

Samuel K. Davis
and
Don Davis

Notary Public
My Commission Expires 1/1/81

PLANNING COMMISSION APPROVAL

Date _____
Chairman _____

FILED FOR RECORD this 26th Day of September, 1978,
at _____ o'clock P.M.

Clerk and Ex-Officio Recorder

by *Alan Wiley*

APPROVED: CITY OF VAN BUREN

Alvan R. Furbush
Mayor

Alan Wiley
City Clerk

BILL OF ASSURANCE Filed in Book _____, Page _____

IF FENCING of Individual Lots is Desired, Gates
that Provide Free Access to Easements Must be Pro-
vided. The Easements Shown on This Plat are Provided
for the Purpose of Enabling Public Utilities to Enjoy
Free and Unobstructed Access Through the Boundary
of the Easement. The Authority to Cut down and Keep
Trimmed All trees, hedges, and shrubs that May Endanger
Said Utilities is Hereby Granted.

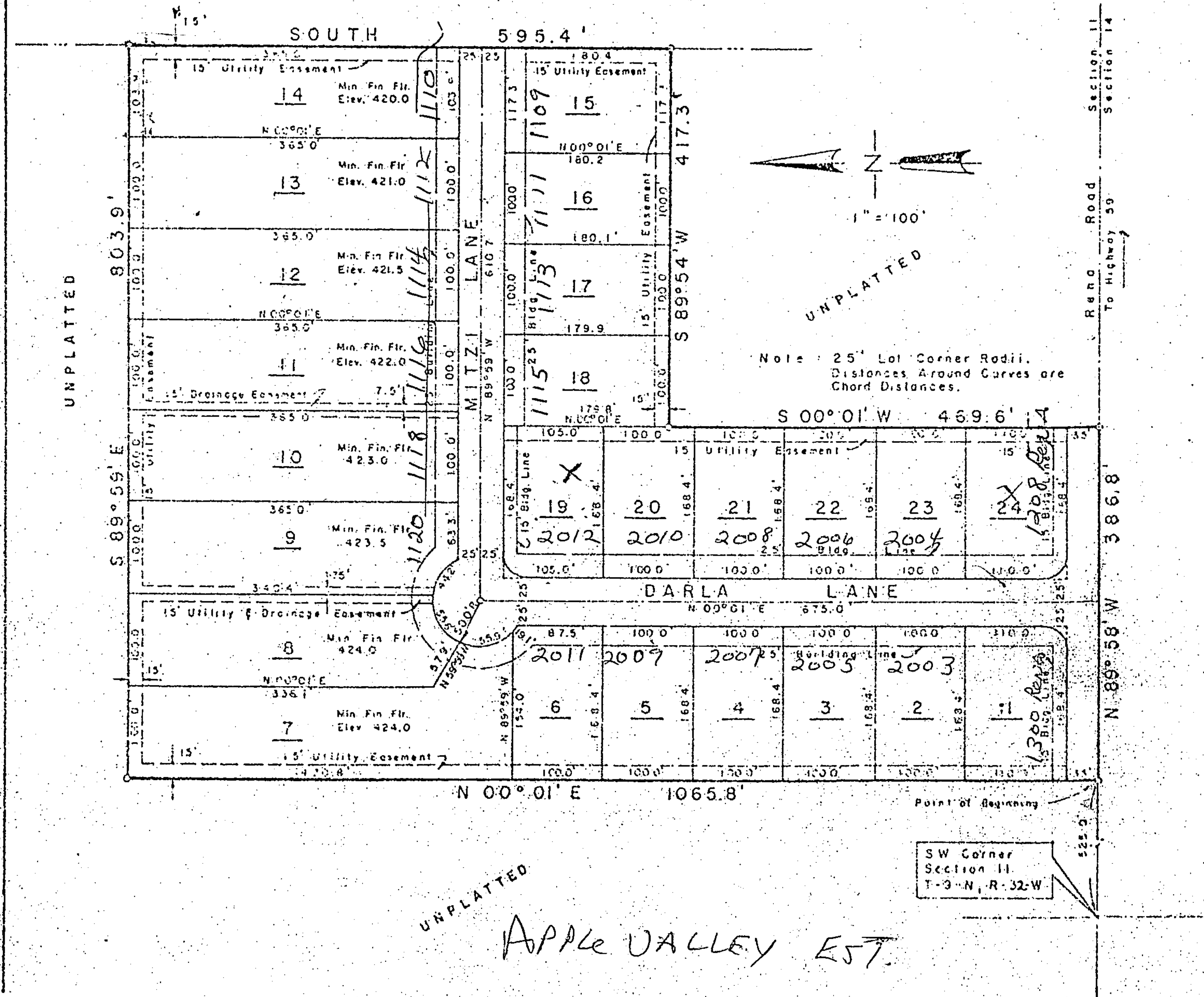

FILED
SEP 26 1978
S
7-26-78
GEO. W. SMITH, CLERK
CRAWFORD COUNTY, ARKANSAS

LEGAL DESCRIPTION

Part of the West Half of the Southwest Quarter
of Section 11, Township 9 North, Range 32 West,
Crawford County, Arkansas, and more particularly
Described as follows:

Commencing at the Southwest Corner of Said Sec-
tion 11; Thence East, 525.0 Feet to the Point
of Beginning; Thence N 00° 01' E, 1065.8 feet;
Thence S 89° 59' E, 803.9 Feet; Thence South,
595.4 Feet; Thence S 89° 54' W, 417.3 Feet;
Thence S 00° 01' W, 469.6 Feet; Thence N 89° 58' W,
386.8 Feet to the Point of Beginning, Containing
15.17 Acres More or Less, Less and Except Public
Roads.

VAN W. LEE, P.E.-R.L.S.
ENGINEER SURVEYOR
Fort Smith, Arkansas

VAN W. LEE
REGISTERED
LAND SURVEYOR
STATE OF
ARKANSAS
NO. 660
Van W. Lee

APPLE VALLEY EST.