

APPROVAL OF WATER & SEWER SYSTEM
CERTIFICATION OF POSTED BOND

Water & Sewer Superintendent _____

CITY COUNCIL APPROVAL

Date: _____

Mayor: _____

Attest-City Clerk: _____

PLANNING COMMISSION APPROVAL

Date: _____

Chairman: _____

Secretary: _____

ALLOTTERS

STATE OF ARKANSAS
COUNTY OF CRAWFORD

Sworn and subscribed before me this _____ day of _____, 1990.

Notary Public _____

My Commission Expires _____

FILED FOR RECORD

This _____ day of _____, 1990 at _____ O'Clock

_____.m. Circuit Clerk and Ex-Officio Recorder.

By: _____

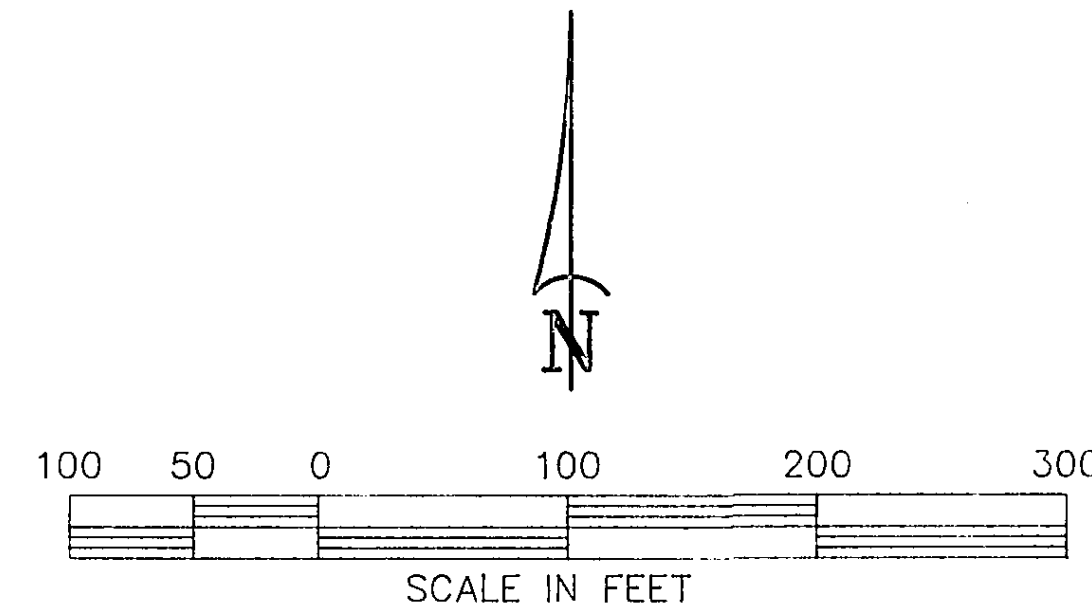
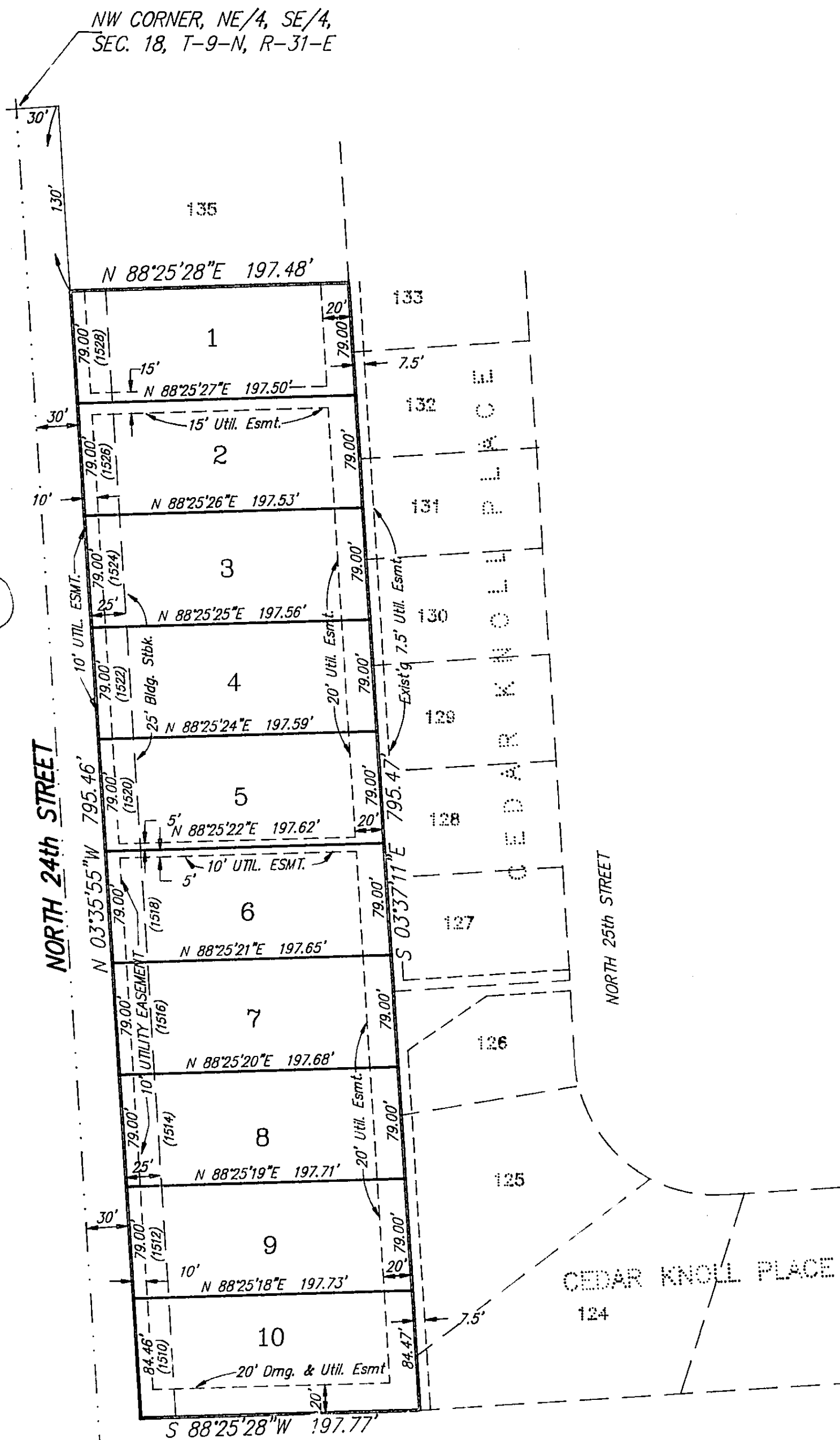

DEED DESCRIPTION

Part of the Northeast Quarter of the Southeast Quarter of Section 18, Township 9 North, Range 31 West more particularly described as follows:

Beginning at the Northwest Corner of said NE/4, SE/4; thence run East to the East Right of Way of the County Road; thence South 130 feet to the point of beginning; thence East 200 feet; thence South 800 feet; thence West 200 feet; thence North 800 feet to the point of beginning.

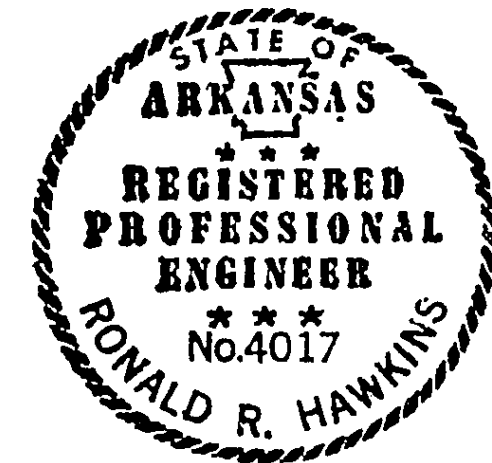

NOT FILED FOR RECORD

NOTES:

- All numbers shown in parenthesis (1501) are street addresses.
- This plat is filed for the purpose of platting for record Lots 1 through 10, streets, rights-of-ways, easements are hereby dedicated to the public.

ASHLEY PLACE

Lots 1 thru 10

Being Part Of The Southeast Quarter Of Section 18, Township 9 North, Range 31 West, Van Buren, Crawford County, Arkansas.

DATE: JUNE, 1990

SCALE: 1"=100'



HAWKINS-WEIR ENGINEERS, INC
Engineers - Surveyors - Consultants
411 Fayetteville Road
Van Buren, Arkansas 72956 (501) 474-1227