

ADMINISTRATIVE APPROVAL ORDINANCE #3-2003

Date of Subdivision Approval: August 20, 2007
 Date of Administrative Approval: August 20, 2007
 Mayor: [Signature]
 Chairman Planning Commission: [Signature]
 Secretary Planning Commission: [Signature]

ALLOTTERS:

BY Georgia Aulston BY _____
 BY Vernal Aulston BY _____

ACKNOWLEDGMENT

STATE OF Colorado
 COUNTY OF Lincoln

On this day before me, the undersigned Notary Public within and for the County and State aforesaid, duly commissioned and acting, appeared in person(s), Georgia Aulston and Vernal Aulston known to me to be the person(s) whose name(s) are subscribed to the within instruments and acknowledge that he/she/they executed the same for the purposes therein contained.

WITNESS my hand and seal this 16th day of July, 2007.

Angie Roe
 Notary Public

My Commission Expires: 7-11-11

FILED FOR RECORD This 16th day of July, 2007.

at 11:42 o'clock a.m. Sharon L. Blount, Circuit Clerk and Ex-Officio Recorder.

WATER APPROVAL: [Signature] PLAT 2007-32

BY [Signature]
 DATE 7-13-07

TOTAL ACREAGE: 5.23 ACRES
 (227,992.80 SQ. FT.)

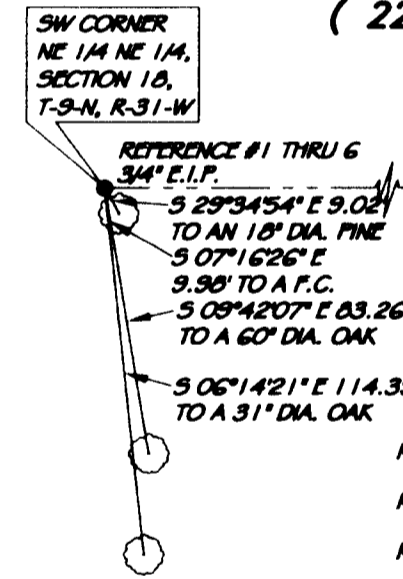

- REFERENCE #1 - SATTERFIELD LAND SURVEYORS JOB #34,070, DATED 12-27-06
- REFERENCE #2 - SATTERFIELD LAND SURVEYORS JOB #27,762, DATED 10-3-01
- REFERENCE #3 - SATTERFIELD LAND SURVEYORS JOB #22,208, DATED 5-3-97
- REFERENCE #4 - SATTERFIELD LAND SURVEYORS JOB #19,631, DATED 2-2-96
- REFERENCE #5 - SATTERFIELD LAND SURVEYORS JOB #10,509, DATED 9-23-07
- REFERENCE #6 - SATTERFIELD LAND SURVEYORS JOB #2,157, DATED 6-27-70

Satterfield Land Surveyors P.A., Copyright 2007
 This plat is copyright material and is provided solely for the use of the person(s) named on this plat and may not be used or distributed to any other person(s) or company for their benefit. No license has been created, expressed or implied to copy the survey without the written consent of Satterfield Land Surveyors, P.A. No one including the person(s) named, may reproduce this plat. Only authentic copies that appear with the surveyor's seal in red may be used. Any copies used without this red seal are considered unauthorized copies and are considered a copyright infringement.

AULSTON TRACTS 1 & 2, SECTION 18

BEING PART OF THE NORTHEAST QUARTER OF THE NORTHEAST QUARTER, SECTION 18, TOWNSHIP 9 NORTH, RANGE 31 WEST, VAN BUREN, CRAWFORD COUNTY, ARKANSAS

PROPERTY DESCRIPTION

Part of the Northeast Quarter of the Northeast Quarter, Section 18, Township 9 North, Range 31 West, Crawford County, Arkansas being more particularly described as follows:

Commencing at a 3/4 inch existing iron pin marking the Southwest Corner of the Northeast Quarter of the Northeast Quarter. Thence along the South line of said Forty, East, 449.87 feet. Thence leaving said South line, North 00 degrees 17 minutes 48 seconds West, 99.00 feet to a set p/k nail and the Point of Beginning. Thence North 00 degrees 17 minutes 48 seconds West, 252.80 feet to a set p/k nail. Thence South 89 degrees 19 minutes 38 seconds East, 902.00 feet to a 3/4 inch existing iron pin on the East line of the Northeast Quarter of the Northeast Quarter. Thence along said East line, South 00 degrees 17 minutes 48 seconds East, 252.80 feet to a 3/4 inch existing iron pin. Thence leaving said East line, North 89 degrees 19 minutes 38 seconds West, 902.00 feet to the Point of Beginning, containing 5.23 acres and subject to Street Rights of Way and any Easements of Record.

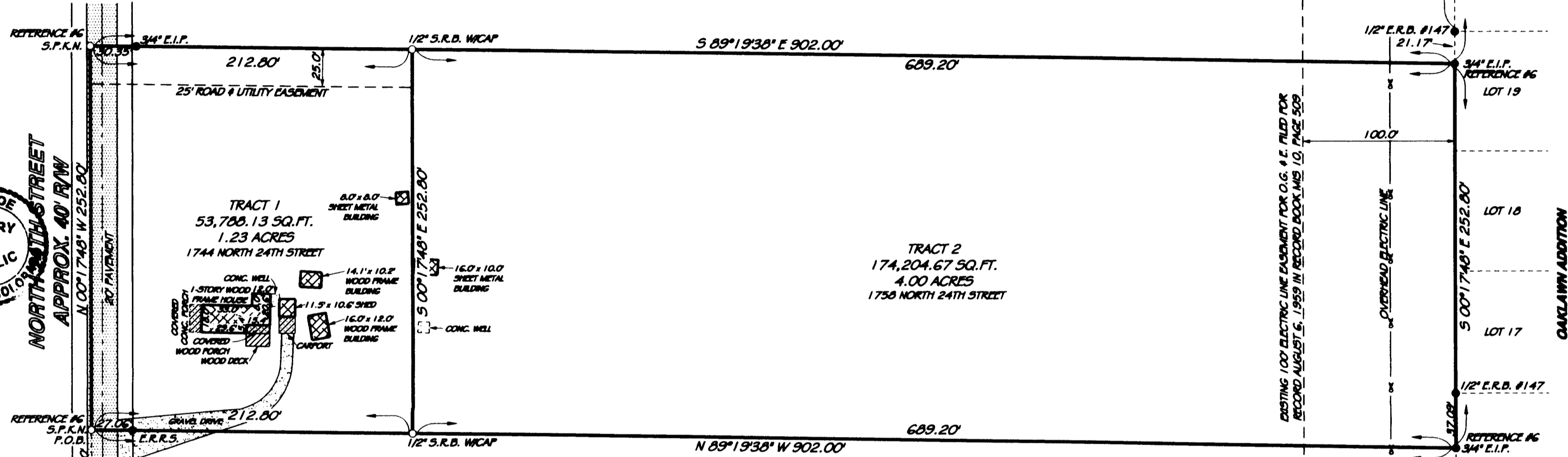

FILED
 JUL 16 2007
 11:42 O'CLOCK A.M.
 SHARON L. BLOUNT, CIRCUIT CLERK
 CRAWFORD COUNTY, VAN BUREN, AR

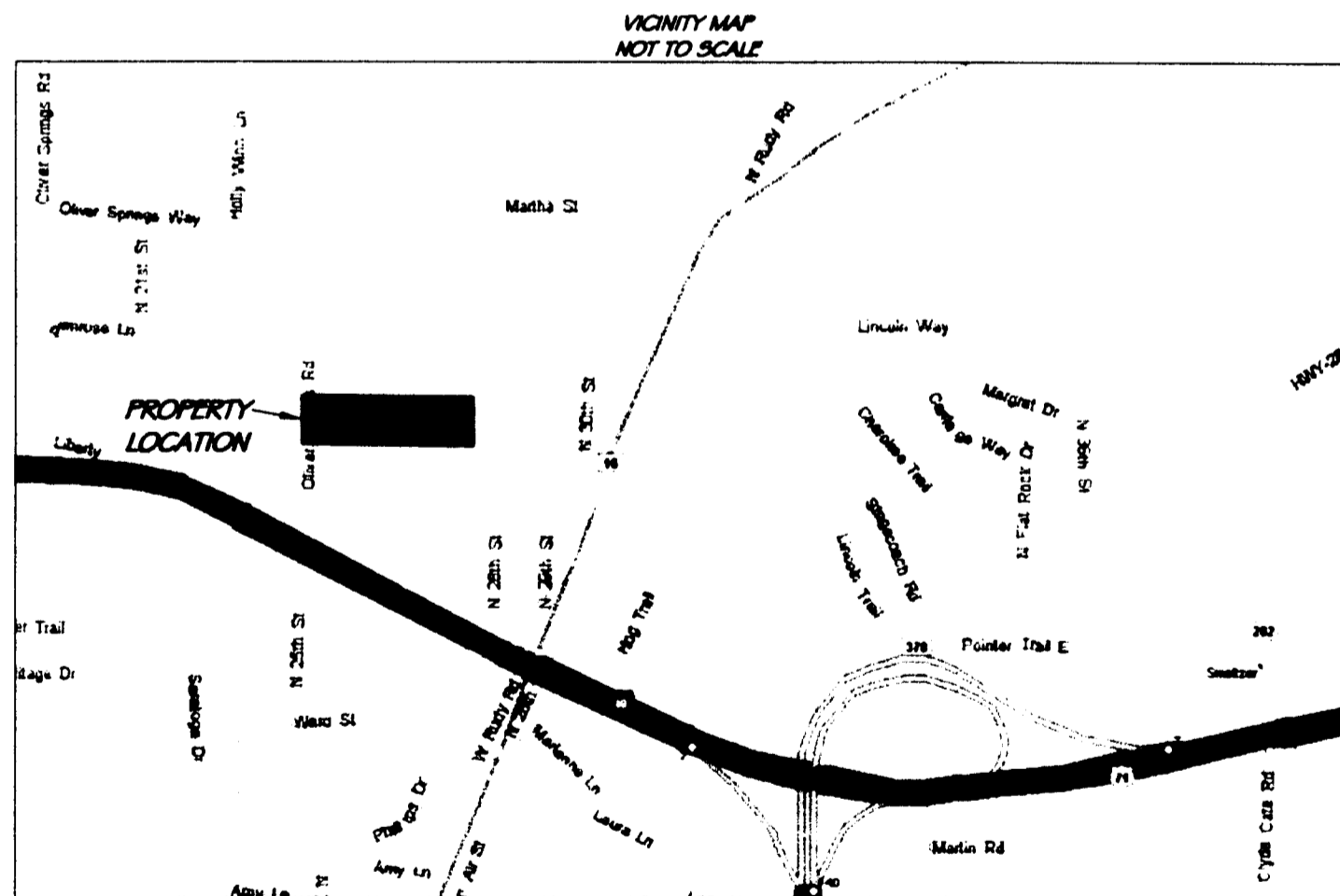

SURVEYOR'S NOTE: This property does not lie within the 100-Year Flood Zone, according to the Flood Map for Crawford County, Arkansas Community Panel No. 05033C01706. Dated: August 23, 1999.

SURVEYOR'S NOTE: This survey was conducted under the supervision of Clovis W. Satterfield, No. 0147, or Ricky Hill, No. 1443, Satterfield Land Surveyors, P.A., Certificate of Authorization No. 718. Satterfield Land Surveyors, P.A., 1-(479)-632-3565 Hwy 71 North, P.O. Box 640, Alma, AR 72921

SURVEYOR'S NOTE: This survey was done to mark the corners on the ground and to show observed structures. Utilities located if Requested according to utility company records, and or above ground inspection. This survey was done from description furnished to us or instruction from the person(s) named on this plat. No title search was done and record ownership, Rights of Way of road and Easements to and across this property must be confirmed by others. The Buyer or Owner of this property should satisfy themselves as to the correct owner through a title search or review by an attorney.

60 30 0 GRAPHIC SCALE 60 120
REFERENCE DEED QUITCLAIM DEED - BOOK 99, PAGE 23671
SURVEY REFERENCES
BASIS OF BEARING
ASSUMED EAST ON THE SOUTH LINE OF THE NE 1/4 NE 1/4 FROM SURVEY REFERENCE #1.

REVISIONS

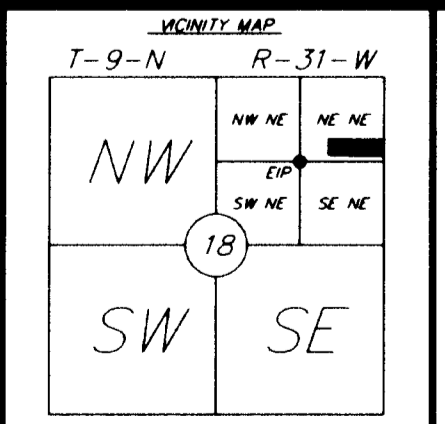

- LEGEND**
- S.R.B. = SET 1/2" REBAR W/ CAP
 - S.P.K.N. = SET P/K NAIL
 - S.R.R.S. = SET RAILROAD SPIKE
 - S.N. = SET NAIL
 - E.R.B. = EXISTING REBAR
 - E.I.P. = EXISTING IRON PIN
 - E.P.K.N. = EXISTING P/K NAIL
 - E.N. = EXISTING NAIL
 - E.R.R.S. = EXISTING RAILROAD SPIKE
 - = EXISTING GOVERNMENT MONUMENT
 - = EXISTING STONE
 - = EXISTING STATE MONUMENT
 - = EXISTING R/W MARKER
 - = EXISTING FENCE
 - ⊙ = COMPUTED POINT
 - F.C. = FENCE CORNER

SURVEYORS DISCLAIMER AND STATEMENT OF USE
 This survey was conducted by the written or verbal authorization of the person named as the buyer and/or Use by as shown on this plat. No one has the authority to use the data or legal description from this survey except those named or their agents and the survey is only certified to the date shown on this plat. This plat is protected by copyright and any person other than those named using or relying upon this plat will be held responsible. Satterfield Land Surveyors, P.A. will not be responsible or have any liability to any other person or company who uses this plat without written authorization.

500-09N-31W-0-18-110-17-0147-1443

Georgia
CONTACT: GEORGIE & VERNAL AULSTON
 ADDRESS: 309 N. BEECH STREET
 CORTEZ, CO 81321

DRAWN BY: J.D.B.
 SCALE: 1"=60'
 DATE: 8-12-07
 JOB NO. 34,630

Satterfield Land Surveyors P.A.
 REG. ARK & OKLA
 1928 HWY. 71 NORTH, ALMA, ARK. - PHONE No. (479) 632-3565
 FAX (479) 632-5002 - WEBSITE: <http://www.slsurveying.com>